

Violoncello y
Contrabajo

Concierto para Piano

en Do Mayor No. 13,
K. 415

Wolfgang Amadeus Mozart
Transcrip. Gory
info@Gory.jazztel.es

Allegro

TUTTI 4

p

8

f

12

16

20

fp

25

34

f

40

p

45

pp *f*

49

f

53

sf

57

SOLO

11

p

72

2

f

78

p

84

2 **11**

fp *fp* *p*

102

109

13

p

126

2

132

2

fp

138

fp *fp*

143

4

cresc. *f*

TUTTI

tr

150

tr

154

SOLO TUTTI SOLO TUTTI

160

cresc. *f* *p*

177

183

fp

189

fp *fp* *fp*

199

Adagio *a tempo* TUTTI SOLO

p

212

f

218

p

225

fp *p*

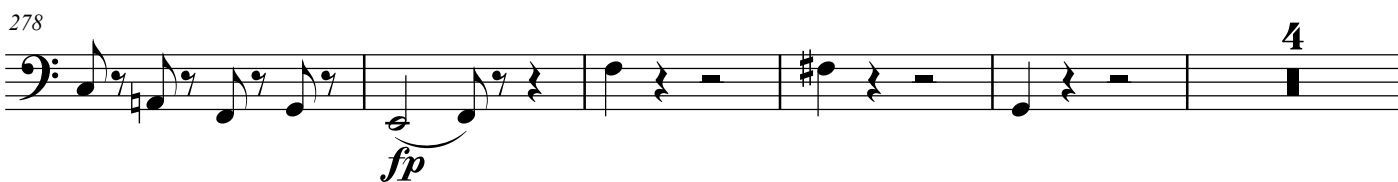
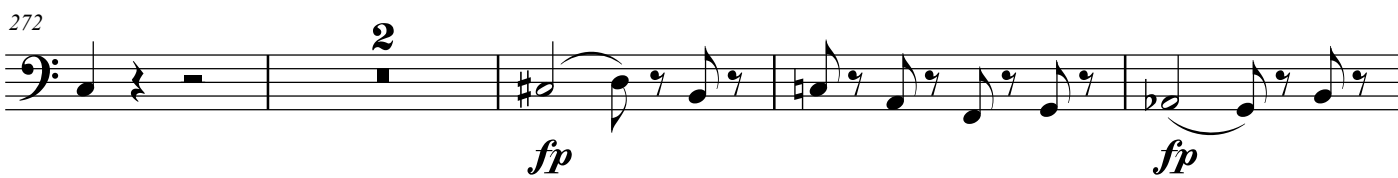
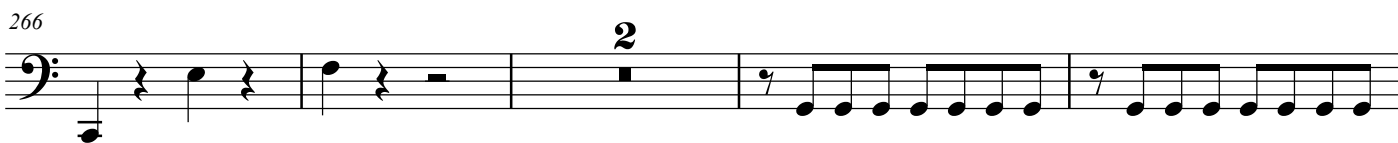

TUTTI

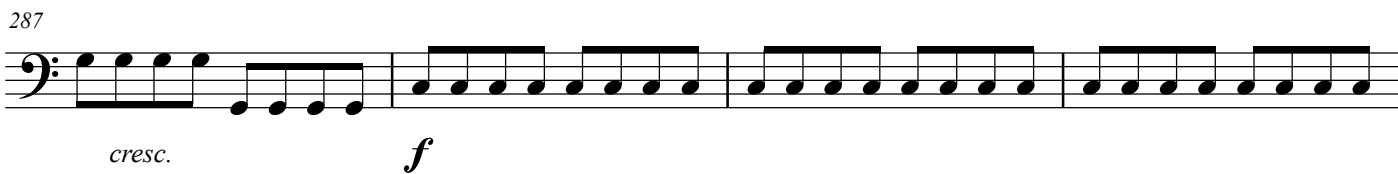

TUTTI

299

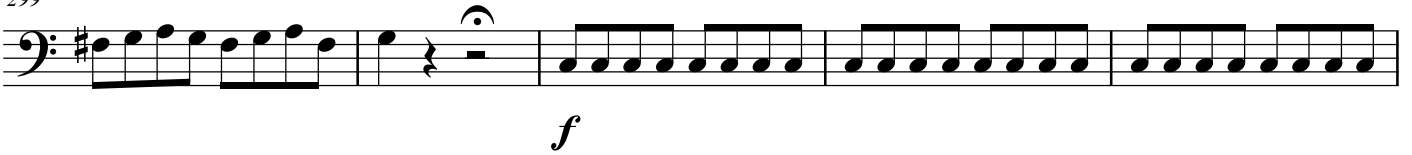

304

309

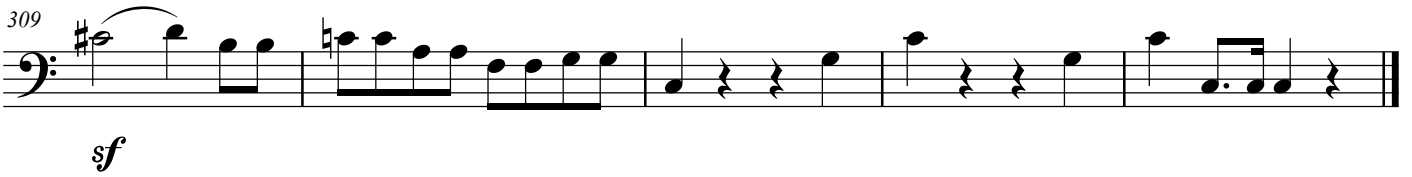

Andante

8

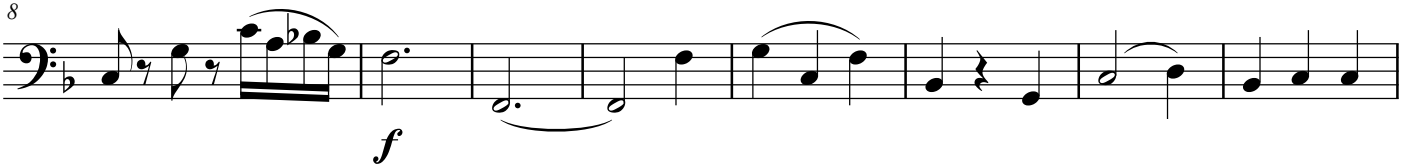

16

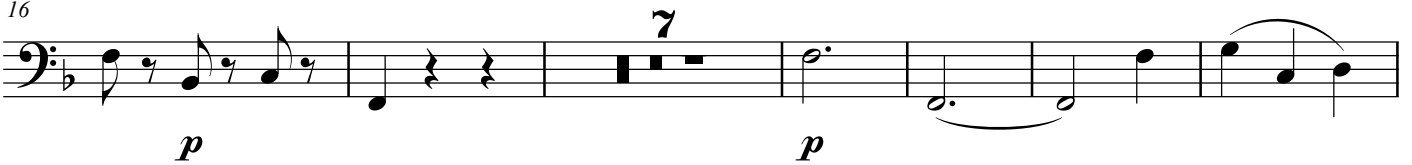

29

42

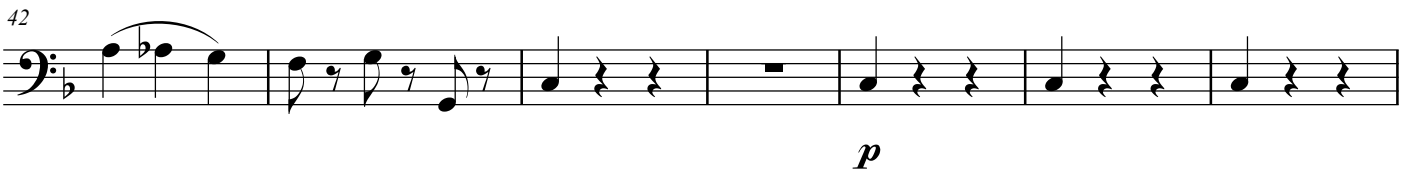

TUTTI

49

cresc. **f** **f**

SOLO

63

p

71

pf p pf p p

77

TUTTI

84

tr tr tr **f** **p**

Allegro

TUTTI

f

12

p

18

24

sfp *sfp* *sfp* *sfp*

30

38

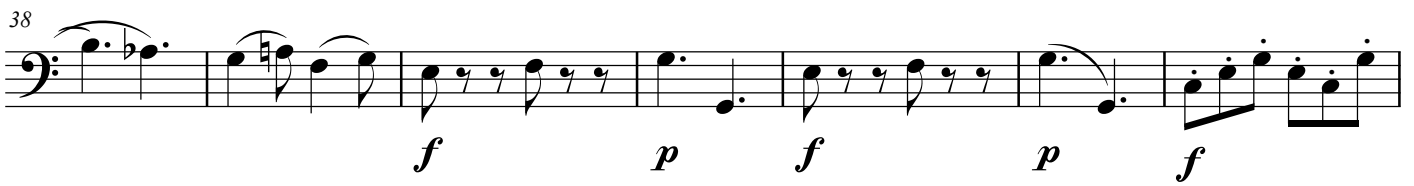

f *p* *f* *p* *f*

45

Adagio

SOLO

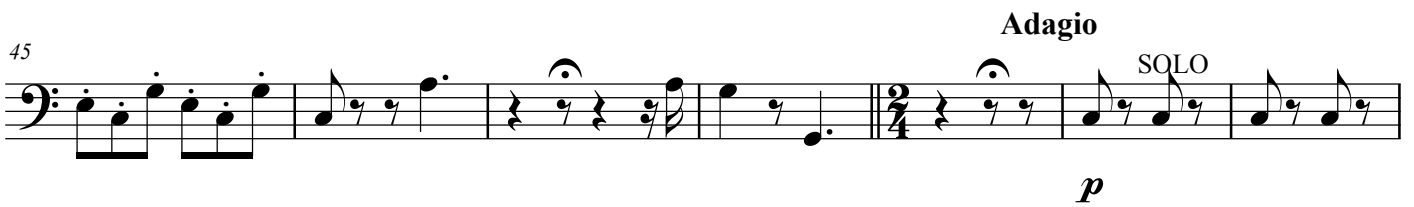

p

52

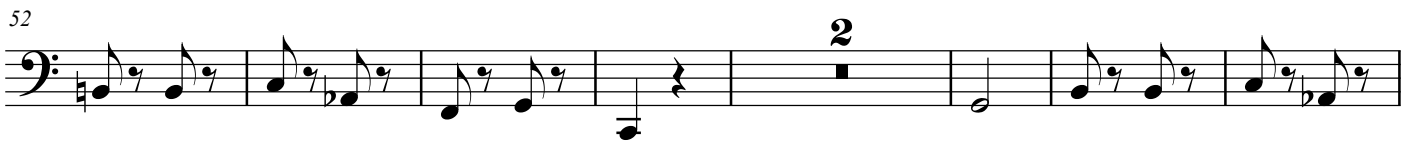

2

61

Allegro

TUTTI

f

70

SOLO

p

76

TUTTI

SOLO

83

8

p

97

5

p

107

3

115

TUTTI

123

7

f

136

f

SOLO

143

2

p *p*

150

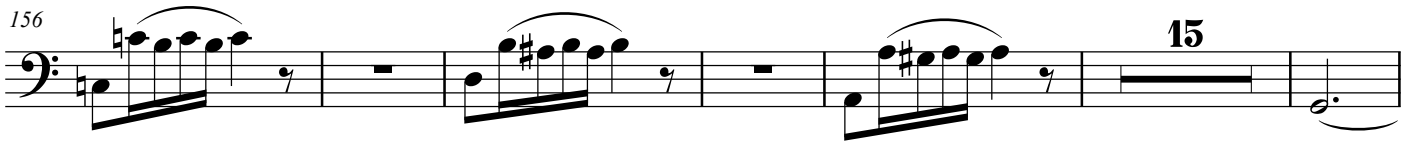
156  15

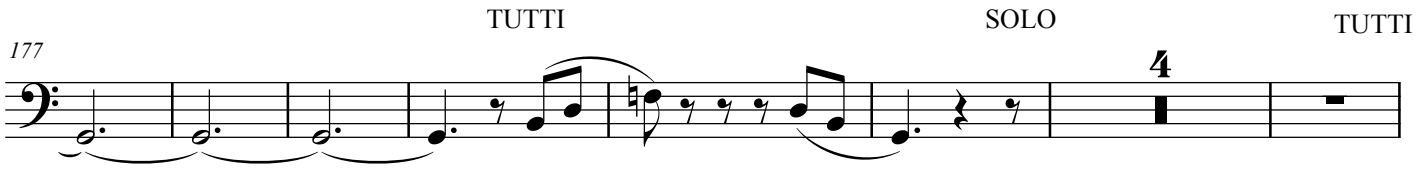
177  TUTTI SOLO TUTTI 4

188  SOLO *p*

195 

201  3

210  TUTTI Adagio SOLO *f*

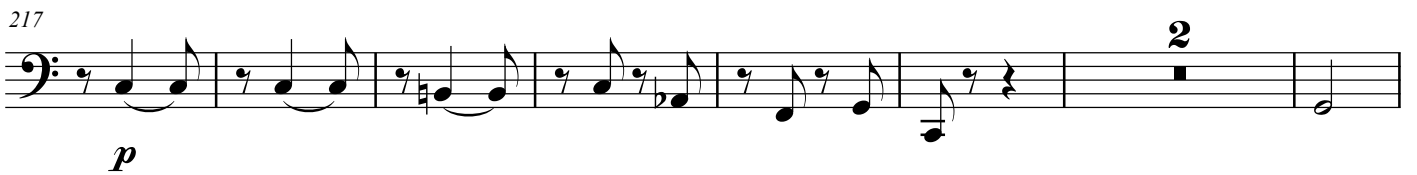
217  *p* 2

226  Allegro 12

244

p *p*

7

256

pp

260
