

Violin 2

Concierto para Piano

en Do Mayor No. 13,
K. 415

Wolfgang Amadeus Mozart
Transcrip. Gory
info@Gory.jazztel.es

Allegro

TUTTI 2

28

tr

34

f

37

40

43

p pp

47

f

49

52

3 3 3 3 3

55 *sf*

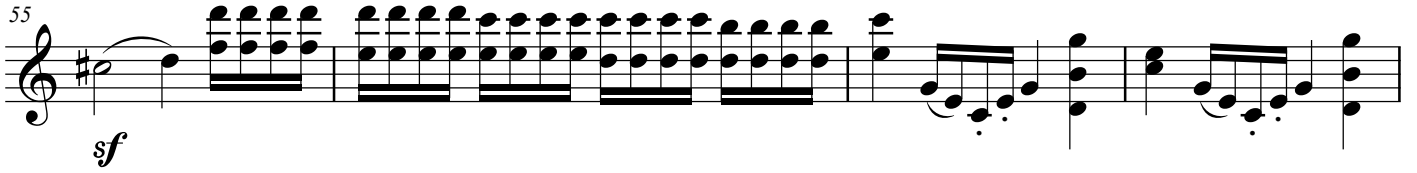

59 SOLO *p* *tr*

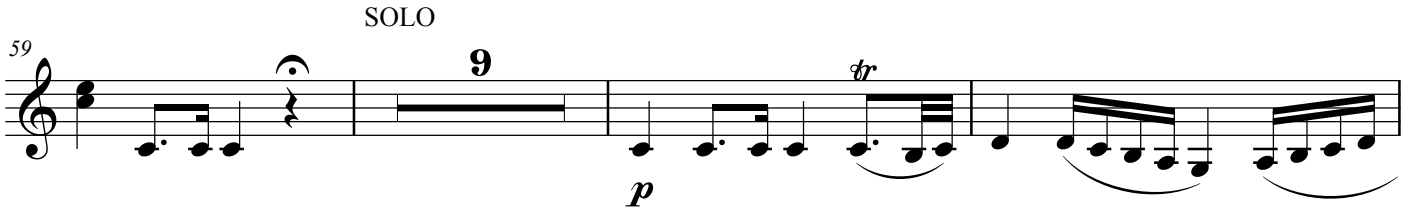

71 *tr* 2

77 *f* *p*

83 *fp* *fp*

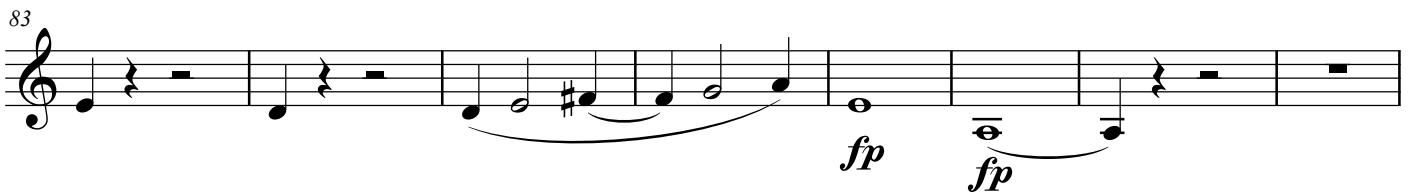

91 *p* 7 *p*

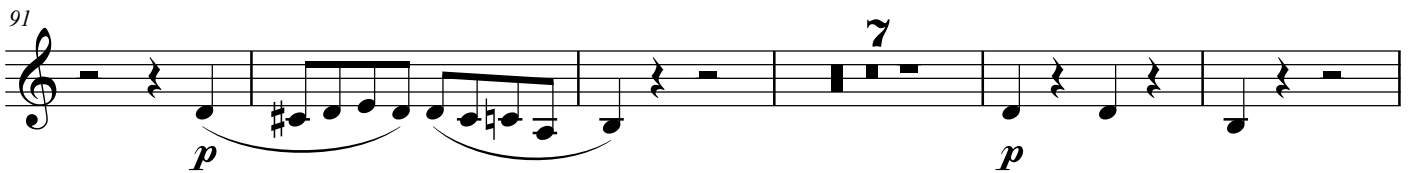

103 10

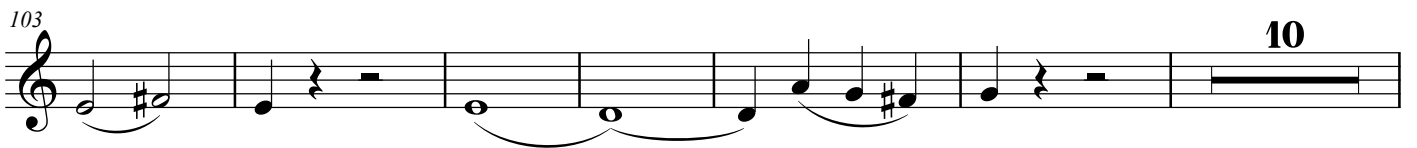

119 *p*

124

129

136

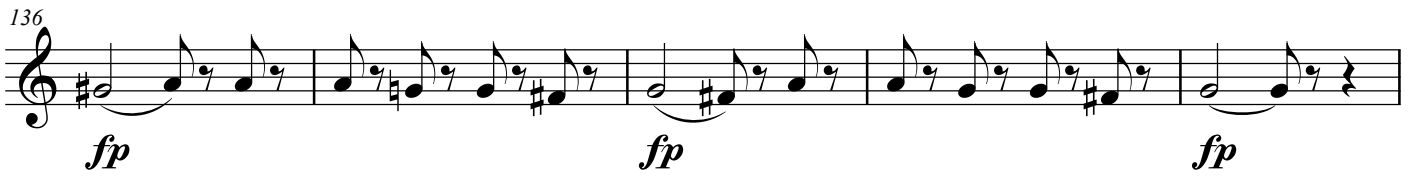

141

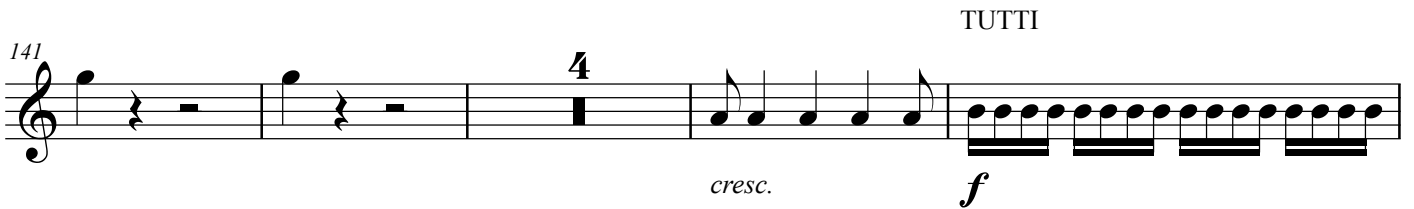

TUTTI

149

152

155

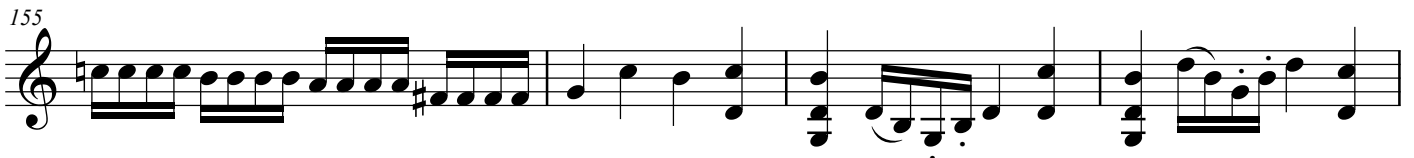

159

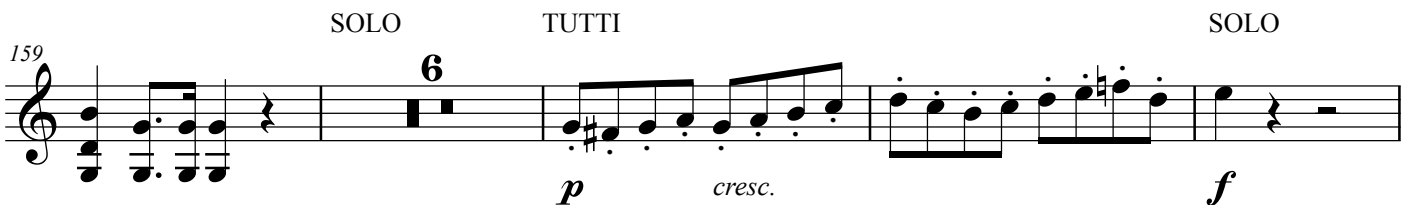

SOLO

TUTTI

SOLO

TUTTI

169 **7**

p

181

186

fp fp fp fp

193 **5** *Adagio* *a tempo* **7** **2** TUTTI

SOLO

209 *tr* *tr*
p

213 **2** *f* *p*

220

227 *fp* *p* **7**

240

p

247

10

261

265

2

271

2

fp

277

fp

fp

282

4

cresc.

f

TUTTI

289

292

295

299

TUTTI

302

304

307

310

Andante

4

7

11

14

18

30

34

40

46 *p* *cresc.*

50 *f* TUTTI *f*

61 SOLO

65 *p* 3

71 *fp*

75 *fp* *p*

81 *f* tr tr tr

85 TUTTI *p*

Allegro

TUTTI

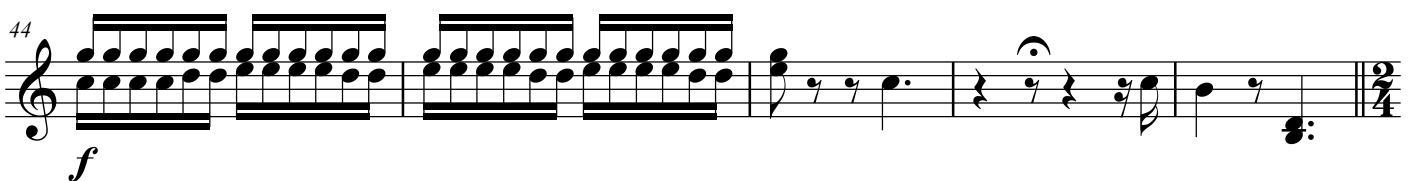
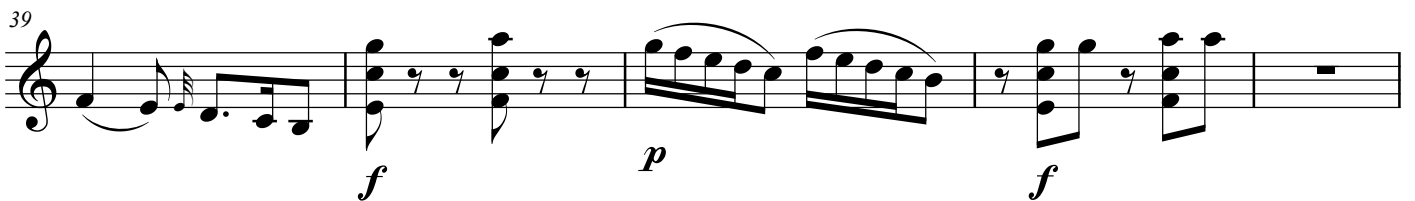

Adagio

49 SOLO *p*

57

Allegro

TUTTI

63 *f*

SOLO

71 *p*

77

TUTTI

82 *p*

SOLO

96 *p*

106

114

3

123

TUTTI

f

134

f

139

SOLO

f *p*

144

2

151

2

158

f

164

f

169

174

TUTTI SOLO

187

TUTTI SOLO

193

199

207

TUTTI

212

Adagio SOLO pizz.

218

