

Viola

Concierto para Piano

en Do Mayor No. 13,
K. 415

Wolfgang Amadeus Mozart
Transcrip. Gory
info@Gory.jazztel.es

Allegro

TUTTI 4

30

34

40

45

49

52

56

SOLO

71

tr

77

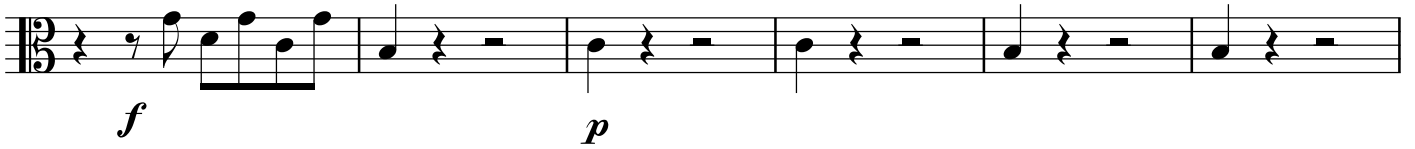

83

90

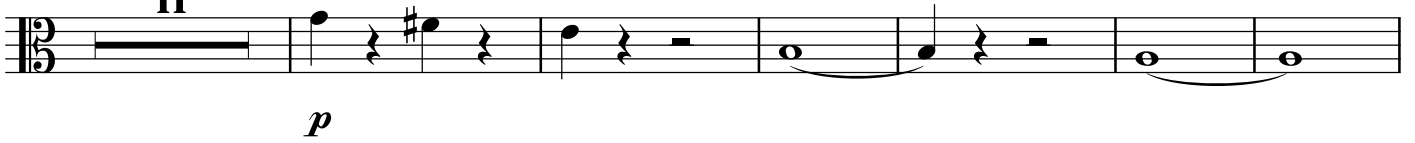

107

121

126

132

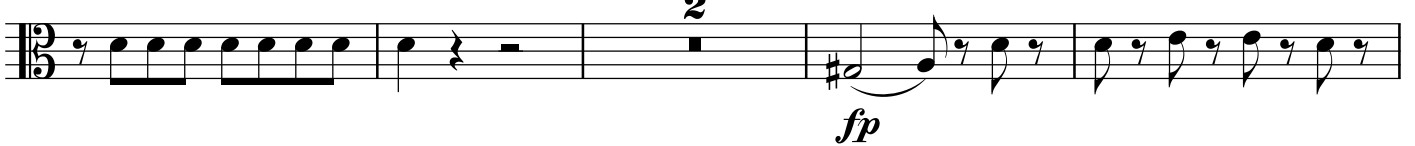

138

TUTTI

143 **4**

cresc. **f**

150

155

SOLO TUTTI SOLO TUTTI

160 **6** **7**

cresc. **f** **p**

177

182

187

fp **fp** **fp** **fp** **5**

198 *Adagio* *a tempo* TUTTI SOLO

7 **3** **p**

Andante

TUTTI

71

fp *fp* *p*

77

83

tr tr tr

TUTTI

f *p*

Allegro

TUTTI

7

f

12

17

p

22

sfp *sfp* *sfp* *sfp*

29

36

f *p*

42

f *p* *f*

48

Adagio

SOLO

p

57

64

Allegro

TUTTI

f

72

SOLO

p

80

TUTTI

p

93

SOLO

p

103

109

118

TUTTI

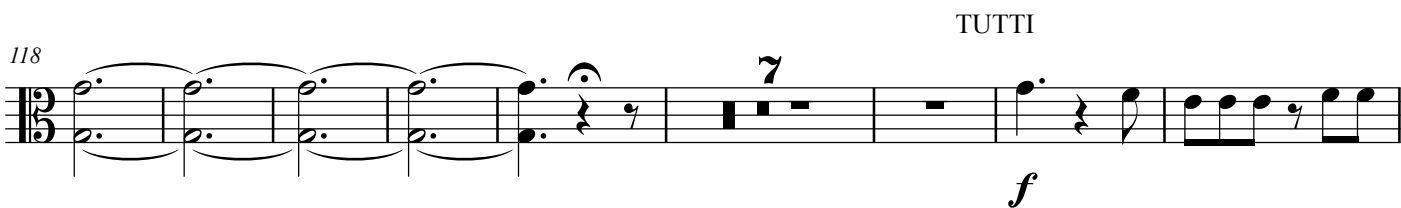

133

138

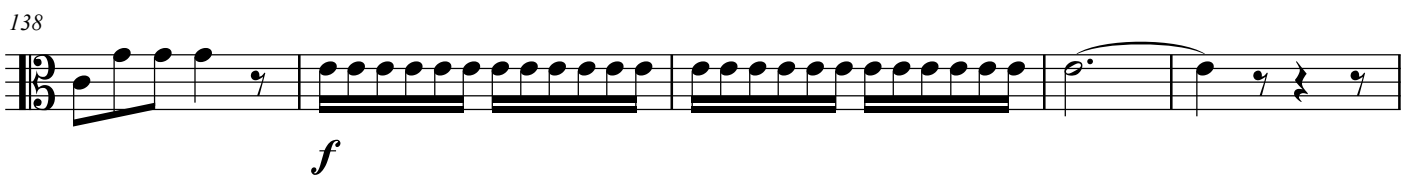

SOLO

143

150

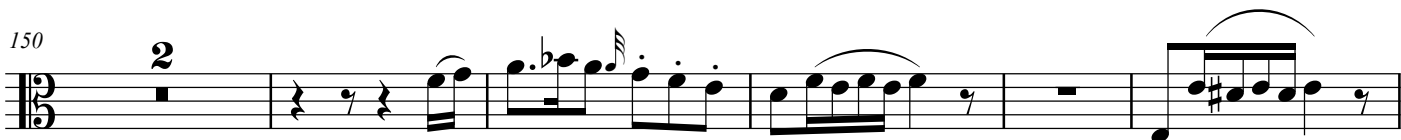

157

179 TUTTI SOLO TUTTI

p

190 SOLO

196

204

211 TUTTI Adagio SOLO

f

217

p

225

231 Allegro

p

248

254

259
