

Violin 2

Concierto para Piano

en La Mayor No. 12,
K. 414

Wolfgang Amadeus Mozart
Transcrip. Gory
info@Gory.jazztel.es

Allegro
TUTTI

p

4

9

13

17

f

19

p *f*

22

p

25

f *p*

29

f *p*

33

f *p*

38

f *p*

43

cresc.

48

f *p*

52

f *p*

56

f

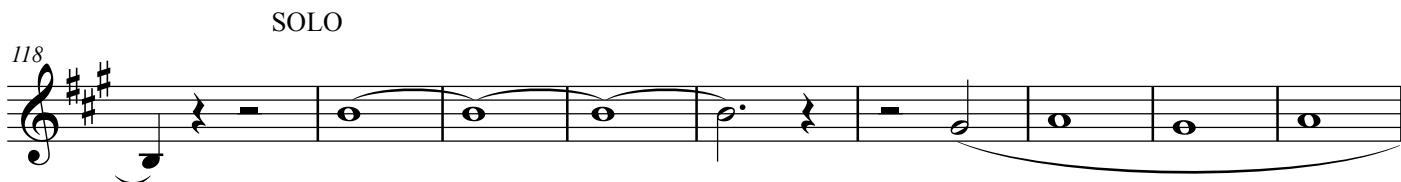
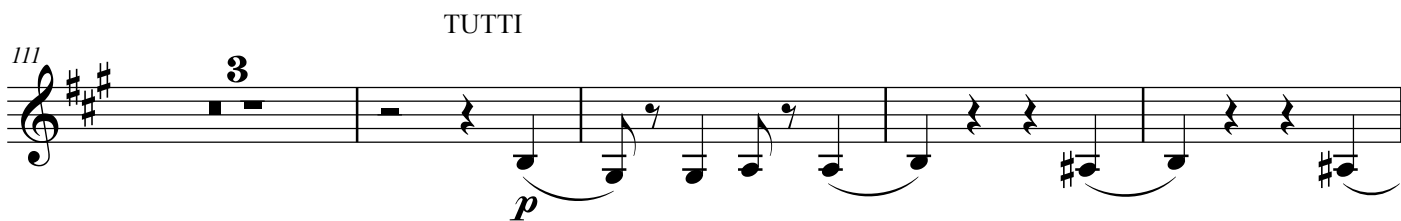
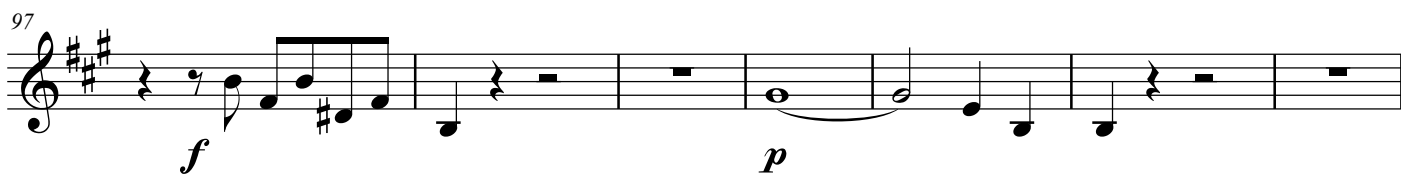
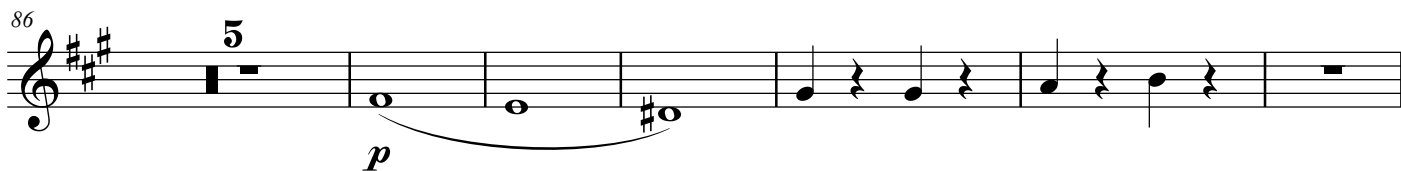
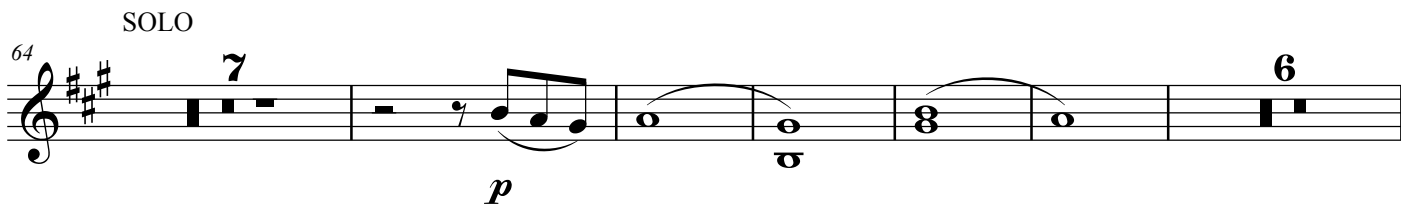

127

9

p *f*

143

TUTTI

p *cresc.* *f*

147

151

SOLO

8

p

163

3

p *mf* *p*

171

mf *p*

180

sf *p* *sf* *p*

186

sf *p*

192 *sfp*

TUTTI
196 *p*

200 SOLO

207 TUTTI *f*

217 SOLO *p*

228

234 SOLO

241 TUTTI *f*

SOLO

253 *p* 7

264 *p*

269

274 *fp fp fp fp* 3

281 *cresc. f p*

285 *cresc. f*

TUTTI

289 *f*

294

Andante

TUTTI

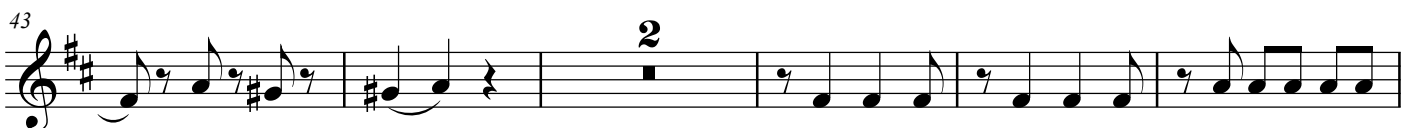
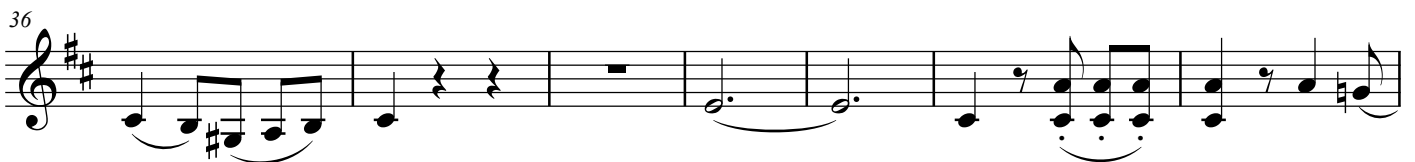
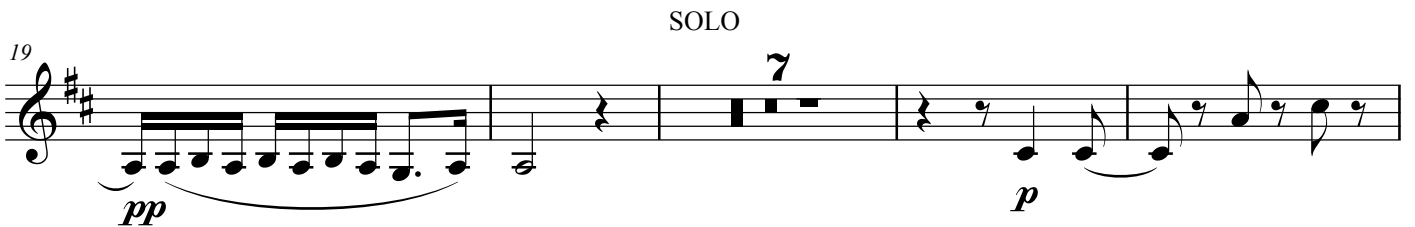
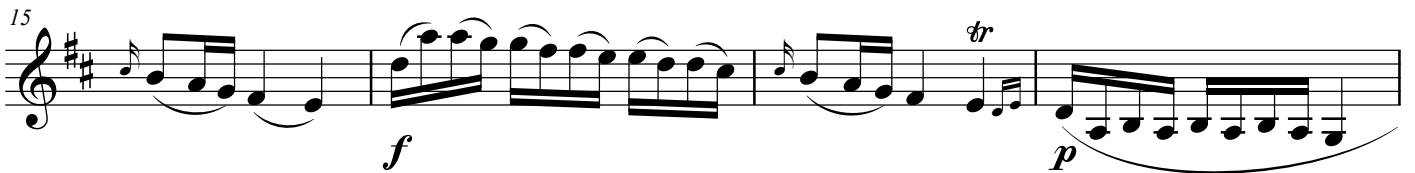
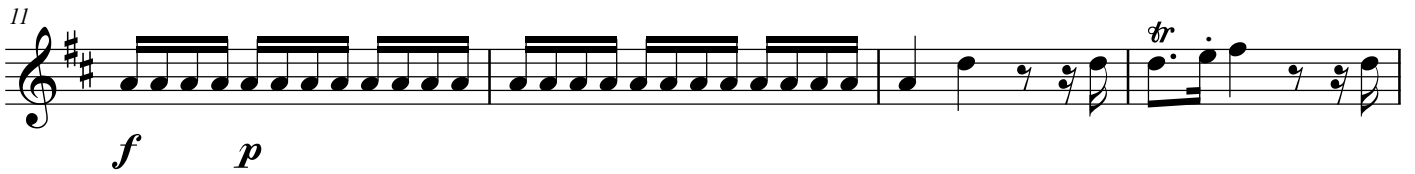
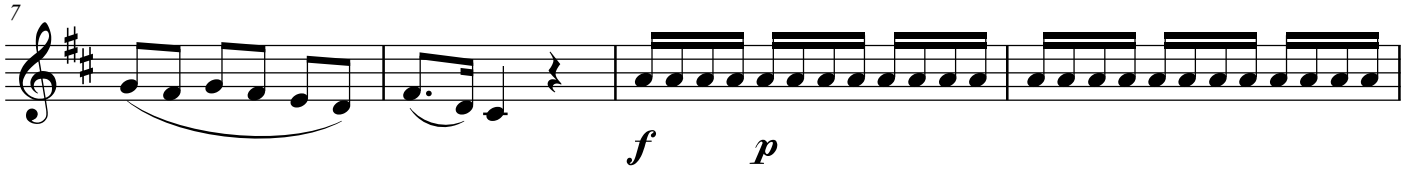

TUTTI

50 *f*

SOLO

54 *p* 4

62 *p* 2

68 *p* 3 7

81

88 2

TUTTI

TUTTI

95 *f* *f*

101 *p* *pp*

Allegretto

TUTTI

p

5

fp *p*

11

f

17

SOLO TUTTI

p

39

SOLO

p

55

p

67

p

74

p

TUTTI

82

f

96

101

sf *p*

SOLO

TUTTI

107

p

SOLO

119

127

4

138

3

149

3

158

165

TUTTI

f

171

173

175

177

179

SOLO

182

TUTTI

SOLO

p *f* *f* *fp*

194

207
