

Friedrich Chopin
Grosse Brillante Polonaise
für das Pianoforte mit Begleitung des Orchesters
mit vorausgehendem Andante spianato für das Piano Forte

Allegro molto. ♩ = 126

4

p *cresc.*

9

ff 3

1 **Meno mosso.** ♩ = 96

8 pizz. arco

pp

30

2

p

36

3 pizz.

44

2 9 3

Grosse Brillante Polonaise
Cello

61

3

arco

68

75

TUTTI

4

13

92

5

109

117

125

Grosse Brillante Polonaise
Cello

132

6

pizz.

arco

140

pizz.

147

arco

pp

152

f

158

7

8

pizz.

p

pp

171

arco

177

p

Grosse Brillante Polonaise
Cello

183

pizz.

9

192

10

pizz.

pp

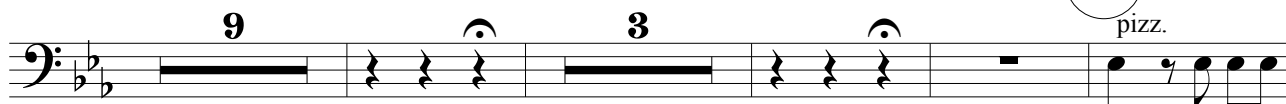

208

arco

214

TUTTI

cresc.

sf

ff

220

11

pizz.

p

225

arco

pizz.

ff

p

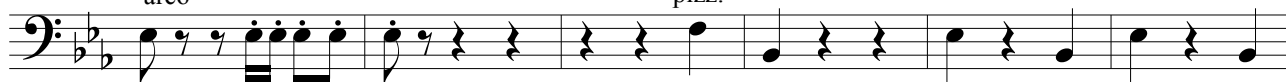

231

arco

pizz.

3

Grosse Brillante Polonaise
Cello

238

arco **12** pizz. *f* *p*

244

arco pizz. *ff* *p*

250

arco pizz. **3** arco *f*

259

13 TUTTI **2** *ff*

265

266

2 **3** pizz. *ff* *p*

274

ff
